



18 Grangefields, Shrewsbury SY3 9DE

4 bedroom detached house—£500,000 Freehold

18 Grangefields, Shrewsbury SY3 9DE

£500,000 Freehold—4 bedroom detached house

sales@cgpooks.co.uk

This modern and well-presented detached family home offers excellent accommodation with a southwest facing rear garden. The property is located in a lovely quiet and private cul de sac setting overlooking parkland, whilst being just a short walk from the Priory secondary school.

KEY FEATURES

- Covered entrance area to a spacious hall with built in storage and cloakroom.
- Living room with a bay window to front and double doors connecting to both the entrance hall and dining room.
- Kitchen/breakfast room with a fitted range of units, tiled flooring, door to side and also an adjoining utility room.
- Dining room with glazed sliding doors to the conservatory which also opens to the rear garden.
- Staircase from hall to the landing where there are 4 double bedrooms and a re fitted family bathroom. 2 of the bedrooms also have en suite shower rooms and the main bedroom also has a walk in dressing area with built in wardrobes.
- Gas fired central heating and double-glazed windows.
- Driveway providing parking and access to the integral garage.
- Partly walled southwest facing rear garden, which is mainly laid to lawn with established borders and paved sun terrace.
- Great location in a very popular and peaceful setting adjoining local park, yet just a short walk from the Radbrook Green shopping complex and Priory school.

Coopergreenpooks.co.uk

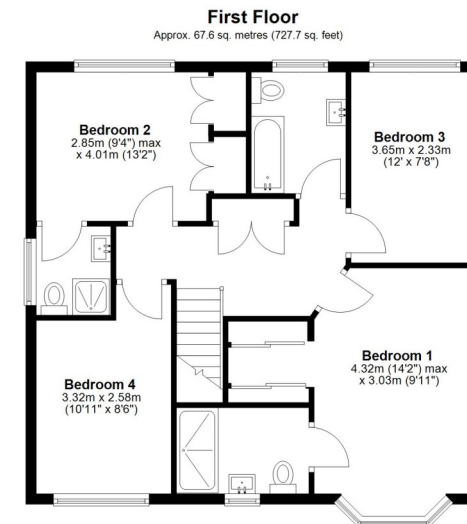
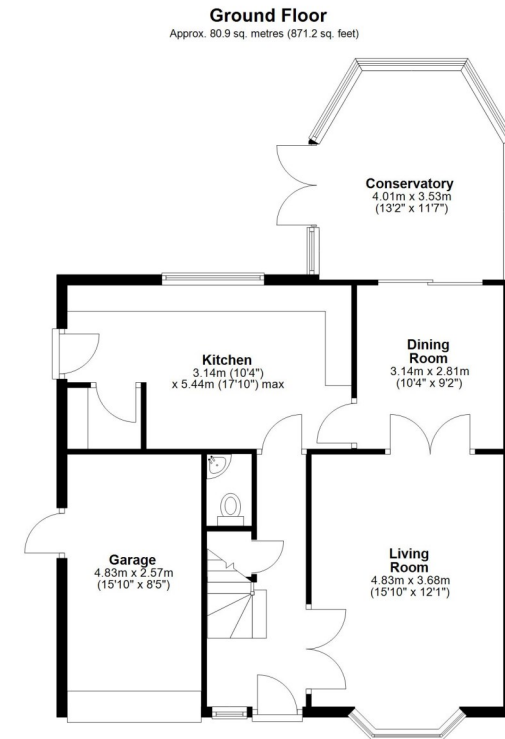

Total area: approx. 148.6 sq. metres (1599.0 sq. feet)











18 Grangefields, Shrewsbury SY3 9DE

£500,000 Freehold—4 bedroom detached house

sales@cgpooks.co.uk

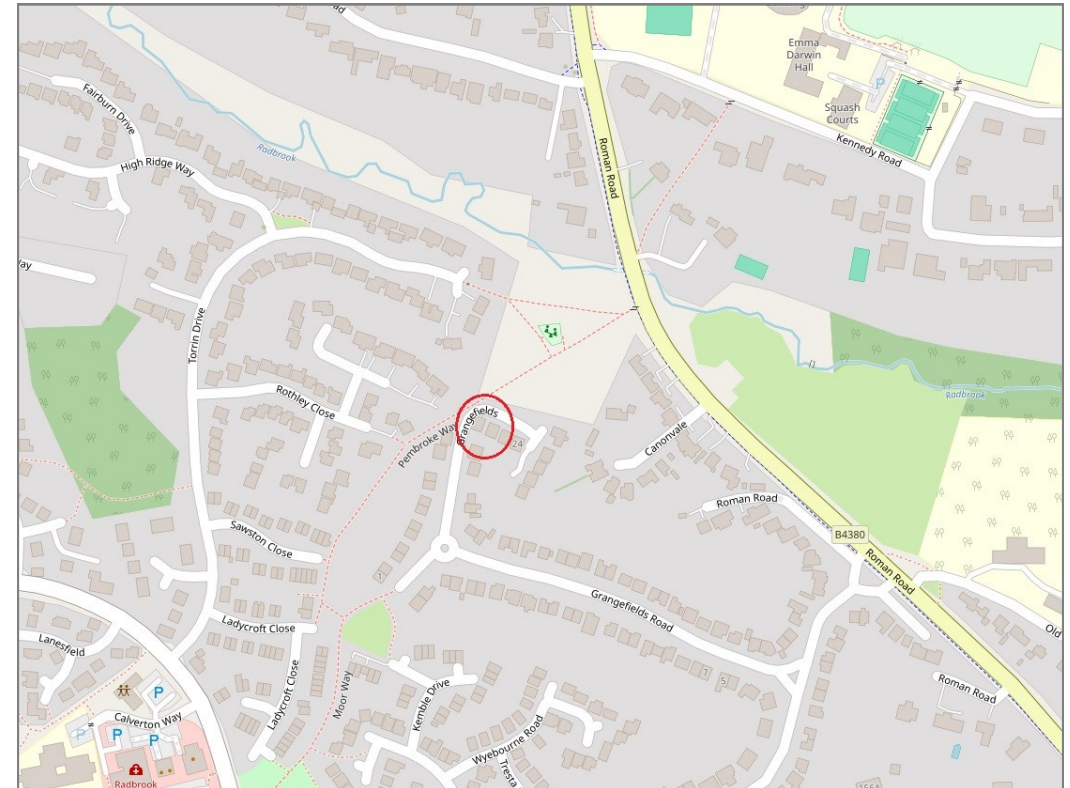
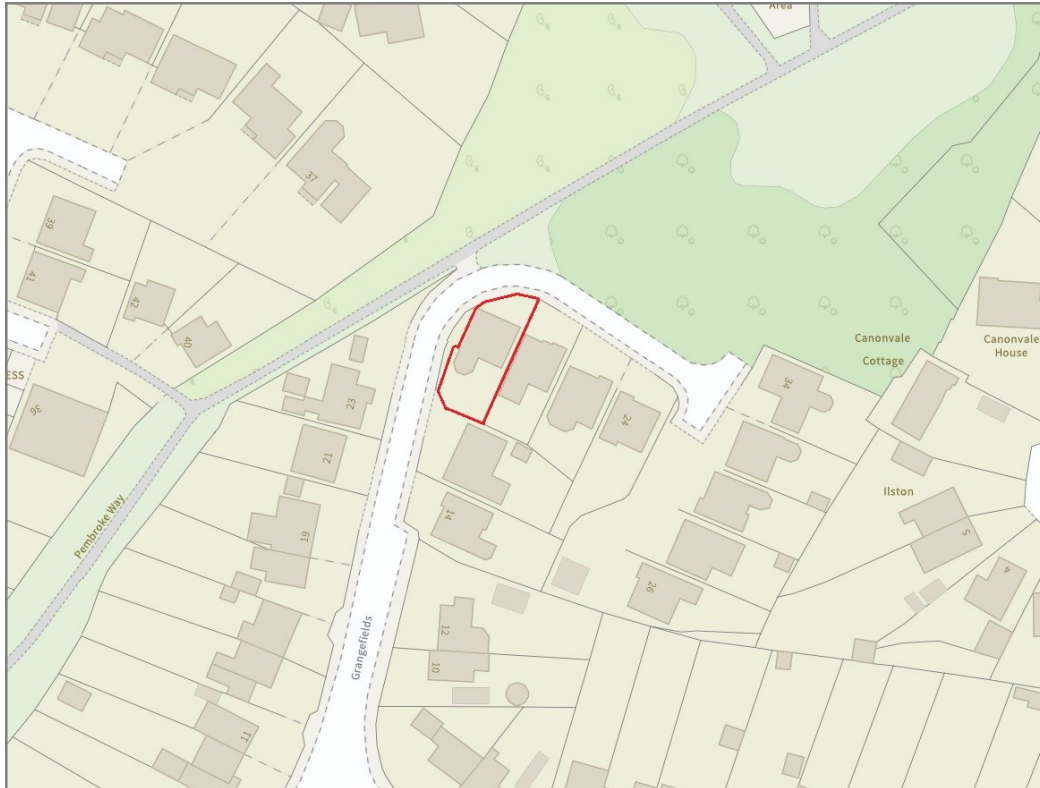

BOUNDARIES NOT CONFIRMED

Tenure	Freehold
Local Authority	Shropshire Council
Council Tax	Band E
EPC Band	Band C
Services	All mains services are connected

Expert mortgage advice available
3 Barker St, Shrewsbury SY1 1QF
Cooper Green Pooks
01743 276666



Your home may be repossessed if you do not keep up repayments on your mortgage.
There may be a fee for mortgage advice. The actual amount you pay will depend upon your circumstances. The fee is up to 1% but a typical fee is 0.3% of the amount borrowed.

18 Grangefields, Shrewsbury SY3 9DE

Coopergreenpooks.co.uk

£500,000 Freehold—4 bedroom detached house

sales@cgpooks.co.uk

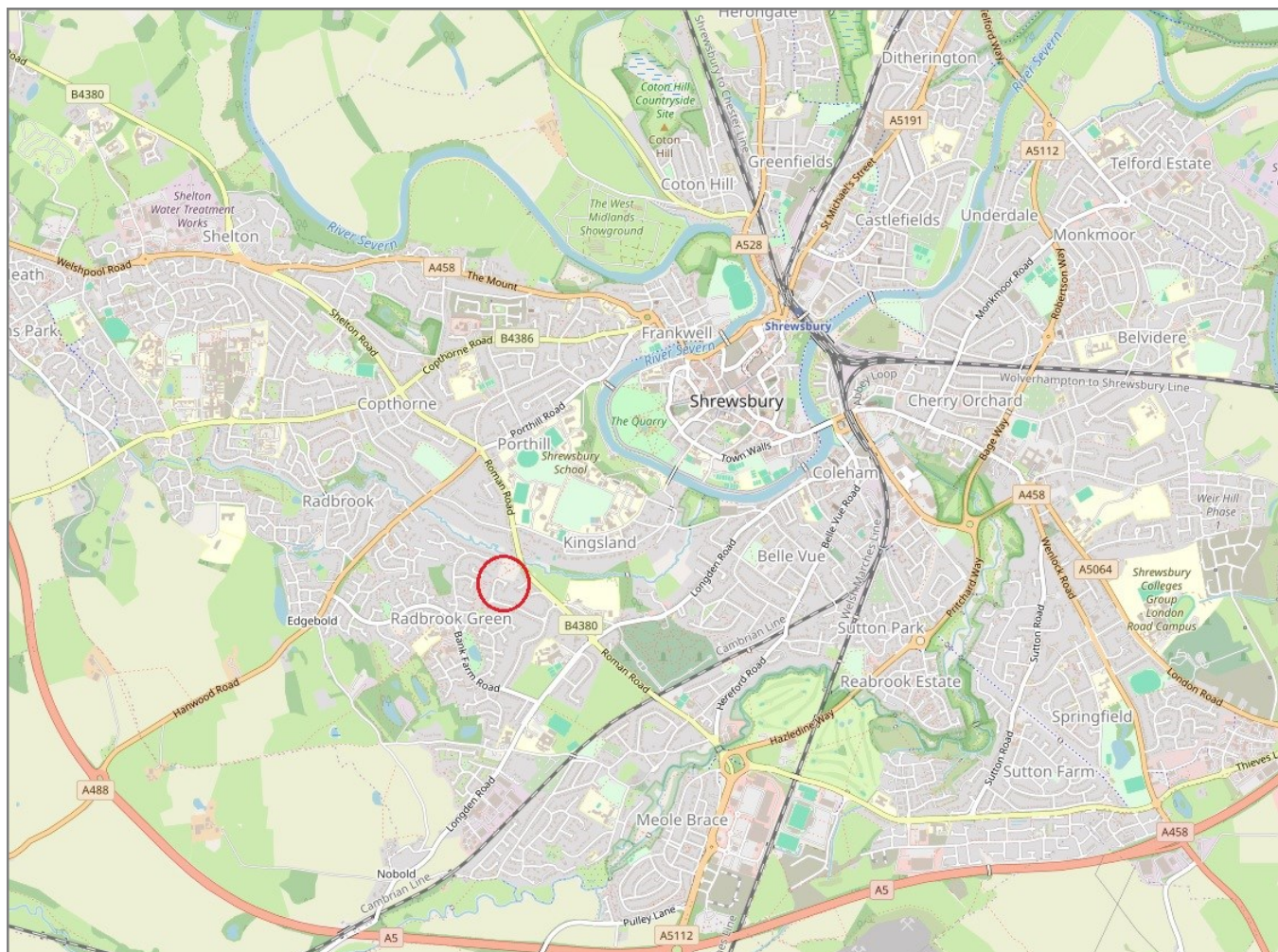

IMPORTANT NOTICE: Cooper Green Pooks for themselves and for the lessors or vendors of this property whose agents they are give notice that: 1 No appliances, services or service installations have been tested and no warranty as to suitability or serviceability is implied. Any prospective purchaser or lessee is advised to obtain verification from their surveyor or solicitor. 2. The particulars are set out as a general outline only for the guidance of the intended purchasers or lessees and do not constitute, nor constitute part of, an offer or contract. 3. All descriptions, reference to condition and necessary permissions for use and occupation and other details are given in good faith and are believed to be correct but any intending purchasers or lessees should not rely on them as statements or representation of fact but satisfy themselves by inspection or otherwise as to the correctness of each of them. 4. No person in the employment of Cooper Green Pooks has any authority to make or give any representation or warranty whatsoever in relation to this property. 5. All rentals and prices are quoted exclusive of Stamp Duty, legal and surveyors fees and any other associated purchasers or lessees costs. 6. Floor plans are indicative only and should not be relied on. 7. The plan showing the boundary of the property is indicative only and has not been checked against the legal title so should not be relied on. 8. All dimensions, floor areas and site areas are only approximate and should not be relied on. Dimensions are generally maximum room dimension.